

# Slaley Show Schedule

Saturday 9th August 2025

The 163rd Show

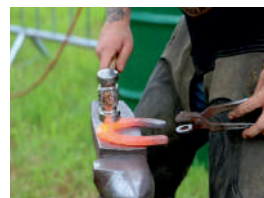
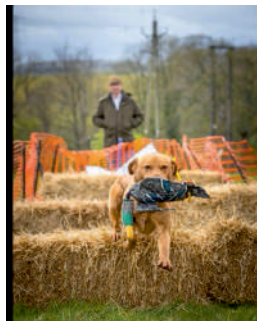

Slaley show



- ✓ LANDSCAPING
- ✓ DRAINAGE
- ✓ GROUNDWORK
- ✓ EQUESTRIAN ARENAS
- ✓ FENCING
- ✓ DRIVEWAYS
- ✓ MOLE PLOWING
- ✓ TREATMENT PLANTS

**CALL US ON 07527 375464**

[www.robsonarenas.com](http://www.robsonarenas.com)

## SHOW TIMETABLE 2025

Times subject to change

7.30 am	Field Opens
8.00 am	Tents open to exhibitors Main ring – M & M and In hand horse classes
10.00 am	Tents closed to public for judging <b>Food, craft and trade stands open</b> Main Ring – Riding classes, Working Hunter
11.00 am	Sheep judging Show jumping in horse ring 2
11.10am	<b>Main Ring – The BMX Team</b>
11.40 am	<b>Main ring – Heavy Horse display</b>
12.00 noon	<b>Main ring - Gun Dog Display</b> Open dog show starts Dancing display Bar opens
12.30pm	<b>Main Ring – Dog Obedience Display</b>
1.00pm	<b>Main Ring – Pony Fancy Dress</b> Tents reopen to public (approximately)
1.50pm	<b>Main Ring – Dog Racing Heats</b>
2.00pm	Sheep trophy presentations at sheep pens
2.15pm	<b>Main Ring –Heavy Horse Demo</b>
2.45pm	<b>Main ring – The BMX Team</b>
3.00pm	Quoits competition at sheep pens
3.15pm	<b>Main Ring – Vintage Car Parade</b>
3.30 pm	Cumberland & Westmorland Wrestling in wrestling ring Trophies to be collected from section secretaries
3.45pm	<b>Main Ring – Dog Obedience Display</b>
4.00pm	<b>Prize money given out at Treasurer's tent</b>
4.20pm	<b>Main Ring – Dog Racing Heats</b> Tents close to public Main Ring – Down and Out
4.45pm	<b>Main Ring – Down and Out</b>
5.00 pm	Tents Open to remove Exhibits Bar Closes



**YOUR LOCAL POLARIS DEALER FOR SALES, SERVICE AND SUPPORT.**

**ELECTRIC, PETROL AND DIESEL OFF-ROAD VEHICLES**



**FULL RANGE AVAILABLE INCLUDING NEW, USED AND DEMO VEHICLES**



**DAVIES**  
TRACTORS

Davies Tractors Ltd  
Broomley Fell Farm, on the A68,  
Riding Mill, NE44 6AY  
01434 682682 / 07802 676144

**POLARIS**  
**CHAPMAN**

[www.daviestractors.com](http://www.daviestractors.com)

[info@daviestractors.com](mailto:info@daviestractors.com)

[www.polaris-hexham.co.uk](http://www.polaris-hexham.co.uk)

## DODDS of HEXHAM

Complete Funeral & Cremation Service  
Private Chapel of Rest

INDEPENDENT FAMILY BUSINESS



**Corbridge**  
**Garden**  
**Room**

HOME • GIFT • GARDEN

Tel: 01434 633110  
[info@corbridgegardenroom.co.uk](mailto:info@corbridgegardenroom.co.uk)





# Welcome to Slaley Show!



Welcome to the Slaley Show 2025, Last year the show experienced spectacular weather and a fabulous main ring attraction from the Bouncing Belgian man, This year we have the spectacular BMX Team.

There has been a large change to the committee with myself Dale taking the role of chairman, Secretary Fiona, Vice chair Gemma and Treasurer Caryl. I am extremely excited to be working with these people this year, we all have fantastic ideas to drive the show forward in future years which I am very excited about.

Laura has taken the reigns organising the trade stands this year and we are delighted to welcome some new traders and of course the regular traders too that have supported the show. The young farmers will be running our public bar again this year which we are incredibly grateful for and we are excited to announce that the bar will be standing alone this year with a beer garden attached, there will also be musicians playing in there all day so be sure to go in and say hi and enjoy the music.

This traditional Show could not possibly happen without our committee, Sponsors, Judges, Stewards and Members who all work hard to put the best show possible on. A huge thanks to them. We particularly thank those of you who put in entries to the sections without which we wouldn't have a Show.

**Dale Holden, Chairman**

## SPECIAL THANKS TO...

Keith Robson for the use of his field for the show, Clive Weatherley and Rebecca Wilson for the use of their fields parking, the Dart and Kellett families for the release of the fields from their farming activities at show time.

# Slaley Show Society

## Registered charity no. 505028

### Rules

1. The Society's District shall consist of the parishes of Slaley, Healey, Hexhamshire and Minsteracres including a radius of three miles from Slaley Show field.
2. The pavilions will open for the setting up of exhibits for competition at 8.00am. We would appreciate early benching, but **all entries must be completed by no later than 10.00am**. Only the Committee and stewards, exhibitors and their assistants will be allowed to enter the pavilions during this time.
3. **No exhibits shall be removed before 5pm**. During the clearance of the pavilions no person shall be allowed to enter except exhibitors and their assistants. Livestock may be removed at the discretion of the Section Secretary concerned.
4. **NO VEHICLE MOVEMENT ON THE FIELD BETWEEN 10-5PM**
5. In the Horticultural Section, exhibitors must declare that the produce has been grown by them and has been in their possession for at least two months except in classes for Floral Art, unless specifically stated otherwise. In the Industrial Section all articles must be the bona fide work of the exhibitor.
6. Any person charging an exhibitor with violating Rule 5 must do so in writing on the day of the show, depositing £5 with the Secretary, which sum will be forfeited to the Society if the Committee considers the charge to be frivolous.
7. Competent judges shall be appointed by the Committee prior to the day of the show.
8. In each class the judge shall award the first prize to the exhibit adjudged best, irrespective of the number of entries. The decision of the judge shall be final.
9. Prize money will be available from 4.00pm or such other time as may be announced on Show Day. Claims must be made to the Treasurer on the forms provided within seven days of the date of the Show. Prize money unclaimed by that date will be retained by the Society.
10. Any exhibitor proved to have contravened any of the Show Rules will forfeit the whole of any prize money won.
11. In any dispute regarding the Rules of the Show or the Definitions, the decision of the Chairman of the Show shall be final.
12. All trophies shall be held for one year and must be returned no later than one week before the Show.
13. Any amendments, additions or deletions to the foregoing rules shall be made by members at the Annual General Meeting, provided that they do not cause the Society to cease to be a charity by law.
14. Failure to produce an entry ticket may result in having to purchase another entry ticket on the day



## **TERM A - GENERAL DATA PROTECTION REGULATION (GDPR)**

By completing the entry form, exhibitors accept that we will retain and share their data, if necessary, with sporting associations and breed societies where relevant.

Competitors' names and addresses will be retained so that some section secretaries can send out next year's schedule to them. Names, and a general place name only, may be given to the local press who publish some of the Show's competition results.

Exhibitors do have the right to withdraw consent for retention and sharing of their data at any time by contacting the Show Secretary Team at [secretary.slaleyshow@hotmail.com](mailto:secretary.slaleyshow@hotmail.com)

Show tickets available online or by using the QR code

Admission charges Adults £10

5yrs-12yrs £1.00

Under 5's Free

Location

Slaley, Hexham, Northumberland

NE47 0AS



Advanced ticket  
discount £8



# Slaley Show Committee for 2025

**President: Robert Forster**

**Chairman**

DALE HOLDEN, Tel: 07765569601

**Vice Chair**

GEMMA COMMON Low Ardley, Hexham, NE46 2LG, Tel :07837674854

**Show Secretary**

FIONA PATTINSON, Stonecroft, Bellingham. NE48 2JU,

Email: [secretary.slaleyshow@hotmail.com](mailto:secretary.slaleyshow@hotmail.com) Tel: 07766467455

**Treasurer Secretary**

CARYL NOBBS

**Horticultural / Floral Art Secretary**

MARGARET OGLE, Combhills Farm, Slaley, NE47 0AG

Tel: 01434 673475 / 07775605641, Email: [combhills@gmail.com](mailto:combhills@gmail.com)

**Industrial Secretaries**

MARGARET ROWELL, North Cocklake, Slaley, NE47 0AL. Tel: 01434 673589

CATHERINE MYERS, The Old Barn, Cocklake, Slaley, NE47 0AL. Tel: 01434 673023

**Children's Secretary**

HANNAH ROURKE Email: [hannah\\_rourke05@outlook.com](mailto:hannah_rourke05@outlook.com), Tel: 07871651382

**Horse & Pony Secretary**

LAURA MacDONALD, Email: [blaura761@gmail.com](mailto:blaura761@gmail.com), Tel: 0777 6811264

**Dog Secretary**

MEGHAN HALL

**Wood Carving, Wood Turning and Walking Sticks Secretary**

RICHARD FERGUSON, Hexhamshire Hardwoods, Hagwood, Whitley Chapel, NE47 0HB. Tel: 01434 673528

**Sheep Secretaries**

GEMMA COMMON, Low Ardley, Hexham, NE46 2LG. Tel: 07837674854

AMY GIBSON (Show Day sheep secretary) Tel: 07983 783375

**Trade and Craft Secretary**

LAURA MacDONALD Email: [trade.slaleyshow@hotmail.com](mailto:trade.slaleyshow@hotmail.com), Tel: 077768111264

**Whitley Chapel Young Farmers Representative**

JOSH HESLOP

ANNA ROBSON

CONNIE HENDERSON

Slaley Show runs entirely on the voluntary efforts of the General Committee, dedicated members of the Slaley Show Society, previous 'time-served' committee members and those - too numerous to mention - whose help is invaluable in storage of equipment and preparation of the show, the show itself and the tidying up afterwards.  
Thanks to Barbara and John Austin, Kate Potts Photography for the use of their photographs.





**Print & Mail**  
Runner



**Printed by**  
**Print & Mail Runner**  
[pm-runner.co.uk](http://pm-runner.co.uk)



**DOONAN**  
**ARCHITECTS**

[www.doonanarchitects.co.uk](http://www.doonanarchitects.co.uk)  
[mail@doonanarchitects.co.uk](mailto:mail@doonanarchitects.co.uk)

01434 601020

Photographer: Kristen McCluskie

## HORTICULTURAL SECTION

Best Frontage competition

Judge: **Mr and Mrs D Baynes**

Kindly sponsored by **Mrs S. Charlton**

**Trophies: Perpetual Linnels Trophy** and £10 for Best Kept Frontage in the Village.  
Presented by Mrs S. Charlton and the late Mr R.B. Charlton.  
**Mary Farbridge Memorial Trophy** and £10 for Best Kept Frontage at Parkside Bungalows.  
Presented by Mrs S. Charlton and the late Mr R.B. Charlton.

Judge: **Mr R Huggins**

This section is kindly supported by **Shield Green Nursery, Hexhamshire**

**Colpittsburn Perpetual Cup** awarded for most points in cut flowers (including pot plants) section. Presented by the late Mrs P. Gibson, Colpittsburn Grange.  
**Trygill Perpetual Trophy** awarded for most points in cut flowers (including pot plants) section confined to society's district. Presented by Albert Weir, Trygill, Slaley.  
**Perpetual Challenge Cup** for most points in vegetable section.  
Presented by A.N. Ridley, Esq., Slaley.  
**Fred Ellison Perpetual Trophy** awarded for most points in vegetable section, confined to society's district.  
**Allan Hutchinson Memorial Trophy** awarded for the best single exhibit in this section.

Entry forms and monies to be sent by **Sunday 3<sup>rd</sup> August** to the Secretary:  
**MARGARET OGLE**, Combhils Farm Slaley NE47 0AQ Tel: 01434 673475 / 07775605641  
Please note: exhibits to be staged by 10.00am. The marquee will be closed at 4.45, exhibits maybe removed from 5pm onwards but NOT before.

Entry fees **50p each**; unlimited entries in Classes 1– 74

### Cut Flowers

#### Sponsored by Travellers Rest

Class Prizes 1<sup>st</sup> - £3 2<sup>nd</sup> - £2 3<sup>rd</sup> - £1

1. Single vase of Sweet Peas, six stems
2. Bowl or vase of Sweet Peas arranged for effect
3. Three spikes Gladioli
4. One spike Gladiolus
5. One Rose in a vase
6. Bowl or vase of Roses of any type
7. Three Pompom Dahlias not exceeding two inches
8. Three Cactus/Semi/Decorative small or miniature Dahlias
9. Three Cactus/Semi/Decorative medium Dahlias
10. Three single Collarette, Watlily or Anemone Dahlias arranged for effect
11. Bowl or vase of Dahlias with own foliage
12. Vase of three perpetual or border carnations
13. Vase of three pinks (Dianthus)
14. Bowl or vase of mixed Annuals
15. Bowl or vase of Cottage Flowers
16. Bowl or vase of Garden Flowers any type arranged for effect
17. Three stems of Phlox in a vase
18. Six Pansies or Violas any variety or varieties



## Pot Plants

Judge TBC

This section is kindly sponsored by Hollybush Nursery, Slaley

**Class Prizes 1<sup>st</sup> - £3 2<sup>nd</sup> - £2 3<sup>rd</sup> - £1**

19. Pot Plant in Bloom
20. Geranium (Pelargonium)
21. Flowering Begonia
22. Fern
23. Variegated Foliage Plant
24. Red-leaved Foliage Plant
25. Other Foliage Plant
26. One Cactus or Succulent Plant
27. One African Violet
28. One Fuchsia
29. One Orchid
30. One Bonsai
31. One tub or container of summer bedding, **not a hanging basket**

## Vegetables

This section is kindly supported by Dr Terry Douglas, Slaley

**Class Prizes 1<sup>st</sup> - £3 2<sup>nd</sup> - £2 3<sup>rd</sup> - £1**

32. Collection of Potatoes, 2 varieties, 4 of each
33. Four Kidney Potatoes
34. Four Round Potatoes
35. Biggest Potato
36. Three Onions, grown from sets (round)
37. Three Onions, grown from sets (flat)
38. Three Onions, as grown
39. Six Shallots
40. Three Carrots, single variety
41. Three Globe Beetroot (one to be cut by Judge)
42. Three Table Turnips
43. Six Pods of Peas
44. Six Pods of Broad Beans
45. Six Runner Beans
46. Longest Bean any variety
47. One Cauliflower
48. One Cabbage
49. One Cucumber
50. One Lettuce
51. Bunch of six Radishes
52. Six Tomatoes
53. Heaviest truss of ripe or unripe Tomatoes (no loose Tomatoes)
54. Collection of Tomatoes, 3 varieties, 2 of each, arranged for effect
55. Vegetable Marrow
56. Four Courgettes
57. Bell Pepper or Chilli plant, variety must be named & have fruits on
58. Three Stalks of Rhubarb
59. Collection of Vegetables, in trug or basket, arranged for effect
60. Collection of Salad Vegetables in trug or basket, arranged for effect
61. Collection of Fresh Herbs
62. Collection of Soft Fruits, not less than 3 varieties arranged for effect
63. One unusual or misshapen Vegetable or Fruit

## Farmer's Classes

Judges : Mr T Johnston and Miss T Foley

This section is kindly supported by Baileys Farm Contracting, Slaley

The WCF Cup awarded for most points in the open Farmer's Classes

Class	Prizes	1 <sup>st</sup> - £3	2 <sup>nd</sup> - £2	3 <sup>rd</sup> - £1
64.	Sample of Bagged Silage			
65.	Sample of Clamped Silage			
66.	Sample of Hay			
67.	Six Heads of Oats			
68.	Six Heads of Barley			
69.	Six Heads of Wheat			

## Eggs

Judge TBC

This section is kindly supported by Mrs Stella Douglas, Slaley and Herdmans Huts

Best Egg Cup awarded for the single best egg. Presented by Vicky Pepys

Class	Prizes	1 <sup>st</sup> - £3	2 <sup>nd</sup> - £2	3 <sup>rd</sup> - £1
70.	Three Large White			
71.	Three Large Brown			
72.	Three Bantam Any Colour			
73.	Plate of three Onion Dyed Eggs			
74.	A Decorated Egg			



## FLORAL ART SECTION

Judge: Mrs K Duggin

This section is kindly supported by **Baileys Farm Contracting, Slaley Hall and Herdmans Huts**

**Perpetual Floral Art Challenge Trophy** awarded for overall best exhibit.  
Presented by the late Miss Dorothy. J. Jewitt, Slaley.

**Perpetual Floral Art Challenge Trophy** awarded for best novice entry.  
Presented by the late Mr A. Robson Esq., Slaley.

**Slaley Show Floral Art Cup** awarded for most points overall.

**Perpetual Floral Art Trophy** awarded for runner-up to most points.  
Presented by Mrs Gwen Foster, Slaley.

Exhibits to be staged by 10.00am. Entry fees **50p each**. 90cm allowed for each exhibit unless stated, height unlimited. Please state if setting up on the Friday evening, where the refreshments will be provided.

Entry forms and monies by **Sunday 3<sup>rd</sup> August** to the Secretary: **MARGARET OGLE**,  
Combhills Farm, Slaley, NE47 0AQ. Tel: 01434 673475 or 07775605641

'Exhibit' term denotes an arrangement or arrangements of plant material, with or without accessories. 'Arrangement' term denotes arrangement only, no accessories

**Prizes 1<sup>st</sup> - £6 2<sup>nd</sup>- £5 3<sup>rd</sup> - £4 (1<sup>st</sup> Prize for all classes in this section)**

### **Junior Class ( 12 years and under)**

75. 'My Favorite Colour' - Own choice of Flowers and Accessories.

### **Junior Class (13-19 years)**

76. 'Holiday Magic' - An Exhibit

### **Novice Class - For anyone who has not won a Floral Art Competition at Slaley Show.**

77. 'High Five' - An Exhibit of 5 flowers and foliage

78. 'Brilliant Blooms' - An Exhibit

### **Open Class**

79. 'Leaves for Fun' - Exhibit of only foliage

80. 'Tints and Tones' - An Exhibit

81. 'Cheap Shot' - An exhibit of supermarket flowers costing no more than £8  
**receipt must be shown**

82. 'Light Up' - Exhibit to include a candle

83. 'Bottled Up' - Exhibit in jars / bottles using NO oasis

84. 'Wedding Bells' - An Exhibit

85. 'Ladies Corsage'

86. 'Gentleman's buttonhole'

## INDUSTRIAL SECTION

Entry fees 50p each. Entry forms and monies by **Sunday 3<sup>rd</sup> August** to the Secretary:

**MRS MARGARET ROWELL**, North Cocklake, Slaley NE47 0AL. Tel: 01434 673589.

Exhibits to be staged by 10.00 am. Any articles winning a first prize debarred for three years. All articles to be the bona fide work of the exhibitor. Maximum two entries allowed in each class, unless otherwise stated.

### **No entries taken on the day of the Show.**

The Industrial marquee will be closed at 4.45pm. Exhibits may be removed from 5pm onwards, but **NOT** before. Although all care will be taken, items left after 5.30pm are left at the owner's risk, unless prior arrangements are made.

Trophy winners from the previous year are asked to either return trophies to the section secretary Four weeks before the Show, or to contact the Section secretary.

## **Cookery (Open)**

**Judge: Mrs J Gordon, Hexhamshire and Mrs J Rutherford, Hexham**

**Perpetual Challenge Trophy** awarded for best single exhibit in this section.  
Donated by the late Mrs M. Robinson, Slaley.

**Slaley Show Trophy** awarded to winner of the men's cookery class.

**Perpetual Bowl** awarded for most points in this section.

### **Class Prizes 1<sup>st</sup> - £3 2<sup>nd</sup> - £2 3<sup>rd</sup> - £1 (in each class except 'Rich Fruit Cake')**

- 87. Four Rich Oven Scones
- 88. Four Cheese Scones
- 89. Four Scones – any other variety
- 90. Loaf of Bread – any variety (not machine-made)
- 91. Swiss Roll
- 92. Victoria Sandwich Cake, baked in one tin, jam filled, nothing on top
- 93. Lemon Drizzle Cake
- 94. Carrot Cake – with icing
- 95. Gingerbread
- 96. Banana Loaf
- 97. Rich Fruit Cake **Prizes 1<sup>st</sup> - £5 2<sup>nd</sup> - £4 3<sup>rd</sup> - £3**
- 98. Gluten-Free Cake - any flavour (recipe attached)
- 99. Dairy Free cake - any variety (recipe attached)
- 100. Chocolate Cake – with icing
- 101. Cake – any other variety
- 102. Four Rock Buns
- 103. Four Shortbread Biscuits
- 104. Four Melting Moments
- 105. Four Ginger Biscuits – uncut
- 106. Four Biscuits – any other variety
- 107. Four Pieces Chocolate Brownie or Blondie
- 108. Four Squares Traybake - any variety



### **Cookery (Open) (Continued)**

**Class Prizes 1<sup>st</sup> - £3 2<sup>nd</sup> - £2 3<sup>rd</sup> - £1**

- 109. Apple Tart – shortcrust pastry top & bottom
- 110. Quiche
- 111. Four Sausage Rolls
- 112. Corned Beef Pie

**The following classes are kindly sponsored by Noisette Catering**

- 113. Men Only: Chocolate Cake, baked in one tin with icing
- 114. Two Meringues
- 115. Six Homemade Sweets

### **Preserves**

**Judge: Mrs S Thornton - Bardon Mill**

**Sponsored by D.G. Jewitt Motor repairs - Slaley**

**The following classes (115-123) to be min. size jar 12oz, no branded jars or lids.**

**Class Prizes 1<sup>st</sup> - £3 2<sup>nd</sup> - £2 3<sup>rd</sup> - £1**

- 116. Jar of Jelly
- 117. Lemon Curd
- 118. Raspberry Jam
- 119. Blackcurrant Jam
- 120. Strawberry Jam
- 121. Rhubarb and Ginger Jam
- 122. Jam – any other variety
- 123. Marmalade
- 124. Chutney

### **16 years and under Cookery Classes**

**Judges: Mrs J Famelton, Langley and Mrs V Walker, Hexham Shire**

**Sponsored by Slaley WI**

**Slaley Show Trophy** awarded for most points in this section.

**Gowland Memorial Trophy** awarded for best exhibit in this section

**Class Prizes 1<sup>st</sup> - £3 2<sup>nd</sup> - £2 3<sup>rd</sup> - £1 (Except class 136)**

- 125. Four Chocolate Buns (with icing)
- 126. Four Scones – any variety
- 127. Four Jam Tarts
- 128. Pizza
- 129. Six Homemade Sweets
- 130. Four Chocolate Crispies
- 131. Victoria Sandwich Cake, baked in one tin, jam-filled, nothing on top
- 132. Four Pieces of Flapjack
- 133. Four Chocolate Chip Cookies
- 134. Two Gingerbread people
- 135. Jelly – turned out
- 136. Bottle Lemonade
- 137. ‘Woman’s Rugby World Cup’ an exhibit (2ft of space allowed)  
Incorporating a flower arrangement, a drink a cooked item and a decoration.

**1<sup>st</sup> - £5 2<sup>nd</sup> - £4 3<sup>rd</sup> - £3**

## Handicrafts

Judges: Mrs S Allen, Slaley  
Supported by RE, Corbridge

**The Handicraft Trophy** awarded for best single exhibit in Handicrafts section.

**Perpetual Rose Bowl** awarded for most points in this section.

**Perpetual Trophy** awarded for best embroidered picture in this section.  
Presented by Mrs Dorothy Bell, Slaley

**WI Trophy** awarded to the best exhibit in class 162

### Maximum two entries per class

Class	Prizes	1 <sup>st</sup> - £3	2 <sup>nd</sup> - £2	3 <sup>rd</sup> - £1
138.	Hand Knitted Garment in Double Knitting or 4 ply			
139.	Hand Knitted Garment for a Baby			
140.	Crochet Garment			
141.	Item of Feltwork			
142.	Felt Sculpture			
143.	Cushion – any medium			
144.	Piece of Embroidery (unframed)			
145.	Embroidered or Canvas Work Picture (framed, not cross stitch)			
146.	Cross Stitch Picture (framed)			
147.	Tea Cosy			
148.	Home Made Sewn Article			
149.	Soft Toy			
150.	Dressed Doll			
151.	A Christmas Decoration			
152.	Pin Cushion – any medium			
153.	Decorated Box – any medium			
154.	Piece of Handmade Jewellery			
155.	Dressed Peg Doll– Dressed to celebrate VE Day			
156.	Celebration Card – any medium			
157.	Calligraphy			
158.	Painting in Watercolours			
159.	Drawing or Sketch (graphite pencil)			
160.	Drawing or Sketch (coloured pencil)			
161.	Picture in any other medium			
162.	An Item of Woodwork			
163.	W.I. Class – Knitted or croquet poppy suitable for remembrance day display – open to any W.I. member – kindly <i>sponsored by Slaley W.I.</i>			

**NB.** Any large items please state size on entry form.

## Photography

Judge: Mr J Austin and Mrs B Austin, Hexhamshire

**Hexham Courant 150th Anniversary Cup** awarded for the best photo in this section.

**Hexham Courant Trophy** awarded for most points in this section (excepting Classes 182 & 183).

**G. Wall Trophy** awarded for best photo in 16 and under photography classes. Presented by Mr G. Wall, Eastgate.

### PLEASE NOTE:

- entries limited to three per class.
- Photos to be unframed and to be no larger than 6''x8'' (inc. mount if mounted) excluding panoramic class.
- Name and class number to be on reverse of photos.
- Photos to be displayed by exhibitor, or someone appointed by them on their behalf.

Class	Prizes	1 <sup>st</sup> - £3	2 <sup>nd</sup> - £2	3 <sup>rd</sup> - £1
-------	--------	----------------------	----------------------	----------------------

- |      |   |  |  |  |
|------|---|--|--|--|
| 163. | (Colour) Landscape                                    |  |  |  |
| 164. | (Colour) Seascape                                     |  |  |  |
| 165. | (Colour) Weather                                      |  |  |  |
| 166. | (Colour) Local View                                   |  |  |  |
| 167. | (Colour) Garden or Plant Life                         |  |  |  |
| 168. | (Colour) Spring, Summer, Autumn or Winter             |  |  |  |
| 169. | (Colour/B&W) Panoramic photo – vertical or horizontal |  |  |  |
| 170. | (Colour/B&W) Silhouette                               |  |  |  |
| 171. | (Colour) Close-up                                     |  |  |  |
| 172. | (Colour) Reflection                                   |  |  |  |
| 173. | (Colour) Pet  |  |  |  |
| 174. | (Colour) Humorous (with caption)                      |  |  |  |
| 175. | (Colour) Action Shot                                  |  |  |  |
| 176. | (Colour) Old Vehicle                                  |  |  |  |
| 177. | (Colour/B&W) Before and After – 2 Photos              |  |  |  |
| 178. | (Colour/B&W) Night Time image                         |  |  |  |
| 179. | (Monochrome) Unclassified                             |  |  |  |
| 180. | (Monochrome) People at Work                           |  |  |  |
| 181. | (Monochrome) Urban Scene                              |  |  |  |

### Confined to 16 years and under

- |      |                           |  |  |  |
|------|---------------------------|--|--|--|
| 182. | (Colour) Unclassified     |  |  |  |
| 183. | (Monochrome) Unclassified |  |  |  |

## Countryside Classes

Judges: Mr G Johnston, Hexham

**Ladycross Perpetual trophy** awarded for most points in this section.  
Presented by Colin Jewitt.

**Michael Hutchinson, Varleys Feeds YFC Cup** awarded to the winner of the YFC cookery classes.

**Bobby Johnson Memorial Trophy** awarded for the best photo in the countryside section

### PLEASE NOTE:-

- Maximum 3 entries per class.
- Photographs in colour or B&W, to be unframed & maximum size 6''x8'' (including mount if mounted).
- All photographs to have name and class number on the reverse and to be displayed by exhibitor or someone appointed by them on their behalf.

### **Class Prizes 1<sup>st</sup> - £3 2<sup>nd</sup> - £2 3<sup>rd</sup> - £1**

184. YFC Members only: Photo of YFC in Action

185. Hedgerow Spirits (e.g. Sloe Gin, Bramble Vodka)

186. Elderflower Wine or Cordial

### ***Classes 189.190,191 Kindly Sponsored by Hexham Bee Keepers***

187. Two jars of Honey (any variety)

188. Homemade Bee or Insect house

189. Two matching decorative beeswax candles (moulds can be used)

190. Collection of Wild Fruits, Berries & Seeds

191. Arrangement of Wild Flowers

192. Bird or Squirrel Feeder (please state size with entry)

193. Walking Stick (as found in wood, undressed, untreated)

194. An Item of 'Traditional Craft' (please state size with entry)

195. Photograph – Moths and /or Butterflies

196. Photograph – Mini Beast of Insect Life

197. Photograph – Wild Animal

198. Photograph – Wild Bird Life

199. Photograph – Farming Scene

200. Photograph – Working Dog

201. Photograph – Farm Animal

202. Photograph – Rural Life

203. Photograph – Rural Pursuits

204. Photograph – Woodland Theme

205. Photograph – Farm Machinery

### ***The following classes are kindly sponsored by Lady Cross Nature Reserve***

206. Photograph of nature taken on a spring time walk

207. Photograph of nature taken on a summer walk

208. Photograph of nature taken on a autumn walk

209. Photograph of nature taken on a winter walk



## Slaley Show 2025 - Horticultural, Floral Art, Children's, Industrial Entry Form

Please return to appropriate secretaries, **Closing Date Sunday 3<sup>rd</sup> August Entry Fee 50p Children's classes Free**

**HORTICULTURAL & FLORAL ART :** Margaret Ogle, Combhills Farm, Slaley NE47 0AQ.  
Tel: 01434 673 475 or 0777 560 5641

**Floral exhibitors only** – please tick one:

I will set up my floral exhibits on ☐ **Friday** 6pm – 9pm ☐ **Saturday** 7.30am – 10am

**CHILDREN'S:** Hannah Rourke

Email: [hannah\\_rourke05@outlook.com](mailto:hannah_rourke05@outlook.com)

**INDUSTRIAL:** Margaret Rowell, North Cocklake, Slaley NE47 0AL  
Tel: 01434 673589

Class Number	Number of Entries	Entry Fee	Class Number	Number of Entries	Entry Fee
Entry Ticket £8 Each					
TOTAL £					

### BLOCK LETTERS, PLEASE

Name.....

Address .....

Postcode.....

Telephone no..... Email .....

**Cash, Cheques made payable to Slaley Show, Bank details Available.**

By completing this form, I agree to abide by the rules of Slaley Show Society and I accept the sharing of my data in line with Term A on page 5 of this Schedule (GDPR). **All Exhibitors must pay to get onto the field £10 on the day or £8 advanced purchase.**

Signed ..... Date .....

**A. Scott**  
Electrical & Plumbing  
Installation and Repairs

'No job too small'

High Junpier  
Hexhamshire

Tel. 01434 673 283

**mrc**  
**CRANE HIRE**  
SPECIALIST HAULAGE

**CONTAINER  
SALES**  
**8,10,20 & 40ft  
AVAILABLE**

TO ASK ABOUT PRICING  
SPEAK TO US OR CALL  
**01434 688222**



Northumberland  
**FARMER  
NETWORK**

**THE  
FOLD**  
FARM VETS

A team dedicated to purely farm  
animal services offering a high  
quality, friendly and reliable  
service 24 hours a day, 7 days a  
week, across Northumberland and  
County Durham.

*Good Luck to everyone  
involved with Staley  
Show*



01434 239 444  
[www.thefoldfarmvets.co.uk](http://www.thefoldfarmvets.co.uk)

# H E SERVICING LTD

ELECTRICAL - SOLAR - BATTERY STORAGE - WIND TURBINES

## Tel: 01434 602402

Solar installations to suit any  
commercial or domestic needs



### BATTERY STORAGE

Modular systems can be tailored to your needs,  
from small to large capacity.

Utilise surplus generated power  
and off peak electricity on site.

Benefit financially by generating your own electricity and help  
reduce carbon emissions. Reduce your energy costs and use  
surplus energy to heat water free of charge or store in batteries

Burn Lane, Hexham, Northumberland, NE46 3HN

Tel: 01434 602402 [info@hadrianee.co.uk](mailto:info@hadrianee.co.uk)



## Slaley Show 2025

### Wood Carving, Wood Turning & Walking Sticks Entry Form

Wood Carving & Wood Turning (entries limited to 3 per class) £1 each	
Class	Brief description of item and approximate size
Entry Ticket £8	

Walking Sticks (unlimited entries) 50p each					
Class	No. of entries	Class	No. of entries	Class	No. of entries
Entry Ticket £8					

Name .....

Address.....

Postcode ..... Telephone no. ....

Email .....

By completing this form, I agree to abide by the rules of Slaley Show Society and I accept the sharing of my data in line with Term A on page 5 of this Schedule (GDPR). Marquee will be closing at 4.45, exhibits to removed from 5pm and NOT before

Cheques made payable to Slaley Show, or BACS Account Number 00140729, Sort Code 30-94-19

Reference Wood then surname

sent with entry form to the Secretary: **Mr Richard Ferguson**, Hexhamshire Hardwoods, Hagwood, Whitley Chapel, NE47 0HB. Tel: 01434 673528. Closing date: **Sunday 3<sup>rd</sup> August**



## WOOD CARVING AND WOOD TURNING SECTION

**Judges: Wood Turning - Mr K Purdey, Bedlington Wood Carving - Mr B Tuckley, Gateshead**

Kindly Sponsored by Hexhamshire Hardwoods.

**The Healey Woodland Trophy** to be awarded for the Best Exhibit Overall.  
**The Hexhamshire Hardwoods Trophy** to be awarded to the Best Overall Carved Piece.  
**The Joe Greener Trophy** to be awarded to the Best Overall Turned Article.

Closing date Sunday 3<sup>rd</sup> August.

Entry form & entry fees to Secretary: **MR RICHARD FERGUSON**, Hexhamshire Hardwoods, Hagwood, Whitley Chapel NE47 0HB. Tel: 01434 673528

**Entries limited to 3 per class. Entry fee £1**

**Class Prizes 1<sup>st</sup> - £20 2<sup>nd</sup> - £15 3<sup>rd</sup> - £10**

- 211. Wood carving – an article of relief carving
- 212. Wood carving – an article carved in the round
- 213. Wood turning – a bowl or hollow form excluding decoration
- 214. Wood turning – an article turned between centres
- 215. Wood turning – a turned item with decoration i.e. painted, stained or pierced
- 216. Novice class wood carving and turning - confined to competitors that have not won a wood turning or carving competition before

### **Walking Sticks**

**Judge: Mr T Keers**

**Perpetual Challenge Trophy** awarded for best stick exhibit.  
Presented by the late Mr K. Crozier, Acomb.  
**R Batey Trophy** awarded for most points in classes 217–226.  
Presented by the late Mr Batey, Acomb.  
**Perpetual Novice Tankard** awarded to best stick in classes 227–228.  
Presented by the late Mr Batey, Acomb.

**Entries unlimited in these classes. Entry fee 50p**

**Class Prizes 1<sup>st</sup> - £5 2<sup>nd</sup> - £4 3<sup>rd</sup> - £3**

- 217. Plain Natural Wood Walking Stick
- 218. Plain Horn Walking Stick
- 219. Plain Horn Crook
- 220. Ladies Walking Stick Horn or Wood
- 221. Fancy Horn Walking Stick
- 222. Natural Wood Thumb Stick
- 223. Cleek
- 224. Horn Thumb Stick
- 225. Plain 2 piece Wood Head Walking Stick
- 226. Fancy 2 piece Wood Head Walking Stick
- 227. Novice Stick, Plain Horn or Wood
- 228. Novice Stick, Fancy Horn or Wood

Novice Classes confined to exhibitors who have not won a 1<sup>st</sup> prize at previous Slaley Shows  
Anyone entering a Novice class can also enter any other class.

# The North East **Property Management Specialists**

- High Yield Secure Investments
- Up to 10% return
- Low points to entry



Full service rental property management with turn key refurbishment and development capabilities.



The County Durham **Property Experts**

*Passionate* about property north east  
england

# Professional, expert advice for farmers and rural property owners



For a confidential and no obligation  
discussion give our offices a call

To Law  
01388 730095

Darlington  
01325 728084

[www.vickersandbarrass.co.uk](http://www.vickersandbarrass.co.uk)

# Slaley Show 2025 – Sheep Entry Form

**Closing Date for entries – Wednesday 6<sup>th</sup> August 2025**

**No Entries will be taken on the day**

Entry forms to be submitted to the Sheep Secretary Gemma Common, Low Ardley, Hexham, NE46 2LG Tel: 07837674854

Entry fee £2 per class payment can be made by cheque to Slaley Show, or BACS Bank Details: Slaley Show, Account Number 00140729, Sort Code 30-94-19 | Reference Sheep then surname

[illegible]



Entry Ticket onto the Show field £8 Each					
Total £					

I ACCEPT THE CONDITIONS PRINTED ON THE SCHEDULE

BLOCK LETTERS, PLEASE

Name .....  
Address.....  
..... Post Code.....  
Telephone ..... Email .....  
Signed ..... Date .....



# SLALEY HALL

HOTEL, SPA & GOLF RESORT

**IMMERSIVE THEATRE  
& DINING EXPERIENCE**

**FES  
FA**



**PROUD  
SPONSORS  
OF SLALEY  
SHOW 2024**

**TIVE  
YRE**

**VISIT OUR NEW  
GAMES ROOM**



# Slaley Show 2024



You can find me on  
the show field



Your show photos  
will be available to  
purchase after the  
show.



They can be found at

<https://katepottsphotography.shootproof.com>



Noisette Catering

Real homemade food... simple  
Wedding/Corporate/Private Dining and Event Catering

Using locally sourced ingredients from the Tynedale area  
to create real food tailored to any occasion.

Canapés to Cup Cakes

Picnics to Dinner Parties

Custom Menus to Suit All Sizes

Ready Meals & Freezer Food

Simply Homemade Ready Meals  
Available from Hexham Farmers Market  
Extra orders taken on request  
Local pick-up & delivery options

Jo Common

07750 799 340 | [jo@noisettecatering.com](mailto:jo@noisettecatering.com)  
[www.noisettecatering.com](https://www.noisettecatering.com)  
[f noisettecatering1](https://www.facebook.com/noisettecatering1)

[www.noisettecatering.com](http://www.noisettecatering.com)



# CORBRIDGE COOKSHOP

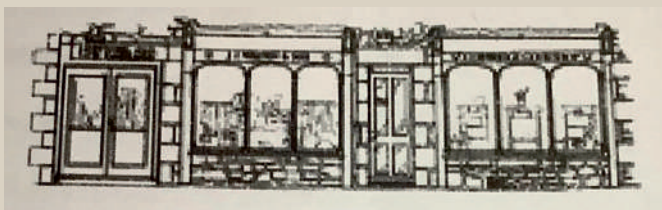

*"the centre of excellence for speciality cooking"*

15 Middle Street, Corbridge, NE45 5AT

Telephone 01434 632 582

[www.corbridgecookshop.co.uk](http://www.corbridgecookshop.co.uk)



UNDER NEW  
MANAGEMENT

## Discover our Charm



Traditional Food



En-suite Rooms



Large Garden

### About us

David & Samantha invite you to experience the warmth of a traditional country pub at The Rose & Crown, Slaley.

We serve delicious home-cooked meals, including a hearty Sunday lunch, alongside fine cask ales.

Stay in one of our cosy, en-suite bed & breakfast rooms and unwind in our large garden with spectacular countryside views.

### What we offer

- ✓ Double & Twin Rooms
- ✓ Locally Sourced Produce
- ✓ Cask Ales
- ✓ Warm & Friendly Atmosphere

### Contact Us

01434 673996

✉ [info@roseandcrownsaley.co.uk](mailto:info@roseandcrownsaley.co.uk)



Scan Me!

🌐 [roseandcrownsaley.co.uk](http://roseandcrownsaley.co.uk)

📍 Main Street, Slaley, NE47 0AA

facebook



## CHILDREN'S SECTION

Judge: TBC

Kindly supported by Darts, The Flothers and Herdmans Huts

**Silver Jubilee Trophy and £2**, awarded for most points in 12–16 year old section.  
**Perpetual Children's Cup and £2**, awarded for most points in 8–11 year old section.  
**Children's Cup and £2**, awarded for most points in up to 7 year olds section.  
Presented by K. Bates Esq, Slaley.  
**Children's Art Plaque** awarded for best art exhibit overall.  
**Special prize of £5** awarded for best handwriting overall given by Marge Rastall

**Free entry to all classes** in this section.

### Up to and including 7 years

Class	Prizes	1 <sup>st</sup> - £1.50	2 <sup>nd</sup> - £1	3 <sup>rd</sup> - 50p
229.	Cereal Box Building			
230.	Portrait of a Parent			
231.	Best cupcake decorating			
232.	Fingerpaint Picture			
233.	A Fruit or Vegetable Creation			
234.	A4 Colored in hand drawn picture 5–7 year old			
235.	A4 Colored in picture 4 and Under			
236.	Handwriting in pencil – Under 5's			

Today we all go out to play,  
because it is VE Day

237. Handwriting in pencil – 5 to 7 years on lined paper

At last, at last the war could cease  
and Europe could enjoy real peace,  
May the 8<sup>th</sup> was VE Day  
Little Girls and Boys could shout hooray

## Music @ The Bar

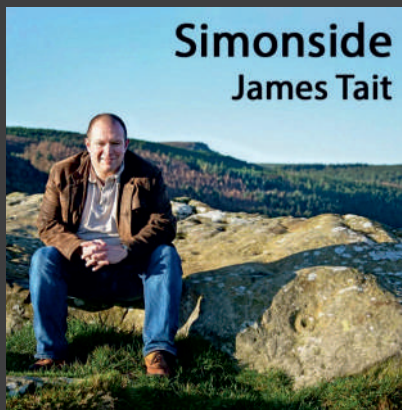

## FOLKY AND CLASSICAL CDS

A collection of the more folky of James's compositions, some with a classical twist, some beautiful songs and even some Northumbrian dialect poetry! One consistent theme runs throughout however: strong, memorable and emotive melodies!

**Age 8 up to and including 11 years**

**Class Prizes 1<sup>st</sup> - £1.50 2<sup>nd</sup> - £1 3<sup>rd</sup> - 50p**

- 238. Miniature Beach scene made from a Shoe Box
- 239. Hand Painted Figurine
- 240. Painted Wellies
- 241. A4 hand drawn picture colored in
- 242. Painted Stone
- 243. Handmade Jewelry –Yarn or Bead bracelets
- 244. Handwriting in Pen or Pencil on lined paper

There'll be bluebirds over,  
The white cliffs of Dover,  
Tomorrow, just you wait and see.  
The'll be love and laughter,  
And peace ever after Tomorrow when the world is free.

The Shepherd will tend his sheep,  
The valley will bloom again.  
And Jimmy will go to sleep,  
In his little room again

There will be Bluebirds over,  
The White cliffs of Dover.



**Age 12 up to and including 16 years old.**

**Class Prizes 1<sup>st</sup> - £1.50 2<sup>nd</sup> - £1 3<sup>rd</sup> - 50p**

- 245. Lego Creation 40x40cm base
- 246. Poster – 80 years since VE Day
- 247. Model made out of recycled materials
- 248. Potted Welly boot with flowers
- 249. Painting of a historical Building

- 250. Handwriting with a black Handwriting Pen

Don't know where, don't know when,  
But I know we'll meet again some sunny day.

Keep smiling through,  
Just like you always do,  
Til the blue skies drive the dark clouds far away

So will you please say 'hello'  
To the folk that I know,  
Tell them I won't be long,  
They'll be happy to know  
That as you saw me go  
I was singing this song

We'll meet again,  
Don't know where, don't know when  
but I know we'll meet again some sunny day

**Group Effort - All ages**

- 251. A Scarecrow – Any Theme
- 252. A decorated bicycle to be ridden in the main ring – Any theme.

**SPECIAL CLASSES WITHIN THE CHILDRENS SECTION FOR SLALEY FIRST SCHOOL PUPILS ONLY WILL BE  
DISPLAYED SEPERATELY**

## Cumberland & Westmorland Wrestling Competition

Entries taken on the day from 3.00 pm, competition starts at 3.30 pm

Now in its fifth year, this competition is always keenly contested and very entertaining to watch!

The Aird Shield to be awarded for Best Performance by a Senior  
The Aird Cup to be awarded for Best Performance by a Junior

**Class Prizes 1<sup>st</sup> - £15 2<sup>nd</sup> - £10 3<sup>rd</sup> - £5**

262. Boys & Girls: under 10 years

263. Boys & Girls: under 12 years

**Class Prizes 1<sup>st</sup> - £20 2<sup>nd</sup> - £10 3<sup>rd</sup> - £5**

264. Boys: under 14 years

265. Girls: under 15 years

**Class Prizes 1<sup>st</sup> - £25 2<sup>nd</sup> - £15 3<sup>rd</sup> - £10**

266. Boys: under 18 years

**Class Prizes 1<sup>st</sup> - £30 2<sup>nd</sup> - £15 3<sup>rd</sup> - £10**

267. Men: 12 stone

268. Men: 14 stone

269. Men: all weights

270. Ladies: all weights

Run under the rules of the Cumberland & Westmorland Wrestling Association



## SHEEP SECTION

Overall Judge: Philip Elliott

Overall and Reserve champion kindly sponsored by  
I Anson Quality feeds and New Breeds UK

**Perpetual Silver Cup** awarded to Overall Champion Sheep,  
presented by the late Mr J.B. Cross, Hexham.

**Raymond Little Memorial Trophy** awarded to Overall Reserve Champion.

**Overall Champion Group Trophy** awarded to the Overall Group of Three

### RULES

1. £2 per entry
2. Entries to be made with the Secretary on or before **Sunday 3rd August**.
3. **Any Classes with 4 or less entries only 1<sup>st</sup> place will be paid out.**
4. For any class with 8 or more entries a 4th prize of £2 will be awarded.
5. All stock must be on the show ground before 11.00am on the morning of the show.
6. No animal may be removed during the day, except when required by the Judge. No stock to be taken of the ground before 5pm.
7. Any protests must be made in writing, and handed to the Secretary. The Committee's decision will be final.
8. The Society shall not be responsible for any accident, injury or loss to any exhibit at the show.
9. All sheep must be treated for scab.
10. Please state if MV Accredited. All MV Accredited sheep must be accompanied by original, green SAC Certification fully completed and valid. This should be handed to the Sheep Secretary on Show Day
11. **Bio-security rules must be followed at all times!**
12. Exhibitors to complete AML sheep movement forms for both journeys to and from the show field and bring copies with them on or before the show. Show Field Holding Number - 31/402/8000

**It would be much appreciated if all appropriate paper work could be completed prior to the show.**

Show Field Address – Slaley Show Field, Townhead, Main Street, Slaley NE47 0AD

**There will be a presentation of Trophies after judging finishes.**

### Music @ The Bar



In his songs Dan uses natural imagery drawn in from his life in the wilds of Northumberland. Expect the bees he keeps and collie dog he roams the hills with to be used to help convey songs of love, loss and childhood memories. The songs are original sounding and though quite personal are remarkably relatable.

Once described as an 'untypical songwriter'

#### Web Site

<https://www.danashtonmusic.com/about-1>



**BLUEFACED LEICESTER**  
**Judge: Jack Wilkinson**  
Kindly sponsored by Intake Vets

**Alex Bisset Memorial Cup** awarded to Champion Bluefaced Leicester and £10 prize.

- Class 1<sup>st</sup> Prize £10, 2<sup>nd</sup> Prize £6, 3<sup>rd</sup> Prize £4**  
271. Shearling Ram and above  
272. Ram Lamb  
273. Ewe  
274. Gimmer  
275. Ewe Lamb  
276. Group of three (first prize only – no entry fee)

**BLUEFACED LEICESTER - Crossing Type**  
**Judge: Andrew Hunter**

Kindly sponsored by Rob Robson contracting

**Cup** awarded to Champion Bluefaced Leicester – Crossing Type and £10 prize.

- Class 1<sup>st</sup> Prize £10, 2<sup>nd</sup> Prize £6, 3<sup>rd</sup> Prize £4**  
277. Shearling Ram and above  
278. Ram Lamb  
279. Ewe  
280. Gimmer  
281. Ewe Lamb  
282. Group of three (First prize only – no entry fee)

**TEXELS**

**Judge: David Thirwell**

Kindly sponsored by Richy Walton of Bespoke Financial Wellbeing  
[www.bespokefinancialwellbeing.co.uk](http://www.bespokefinancialwellbeing.co.uk)

**Texel Trophy** awarded to Champion Texel and £10 Carrs Billington Hexham voucher.

- Class 1<sup>st</sup> Prize £10, 2<sup>nd</sup> Prize £6, 3<sup>rd</sup> Prize £4**  
283. Aged Ram  
284. Shearling Ram  
285. Ram Lamb  
286. Ewe  
287. Gimmer  
288. Ewe Lamb  
289. Group of three (first prize only – no entry fee)

**SUFFOLK**  
**Judge: Alan Lawson**  
Kindly Sponsored by **Hexham Mart**

**Cup awarded to Champion Suffolk Sheep and £10 Carrs Billington Hexham Voucher**

- Class 1<sup>st</sup> Prize £10, 2<sup>nd</sup> Prize £6, 3<sup>rd</sup> Prize £4**
- 290. Aged Ram
  - 291. Shearling Ram
  - 292. Ram Lamb
  - 293. Ewe
  - 294. Gimmer
  - 295. Ewe Lamb
  - 296. Group of three (first prize only - no entry fee)

**Cheviots**  
**Judge: TBC**  
Kindly Sponsored by **Harrison and Heatherington Mart and Linda Johnston Personal Hairdressing**

**Cup awarded to Champion Cheviot Sheep and £10 Carrs Billington Voucher**

- Class 1<sup>st</sup> Prize £10, 2<sup>nd</sup> Prize £6, 3<sup>rd</sup> Prize £4**
- 297. Aged Tup
  - 298. Shearing Ram
  - 299. Ram Lamb
  - 300. Ewe
  - 301. Gimmer
  - 302. Ewe Lamb
  - 303. Group of Three (first prize only - no entry fee)



## OTHER CONTINENTALS

Judge: Kevin Sparke

Kindly sponsored by Youngs RPS

**Minsups Cup** awarded to Champion Continental Sheep and £10 Carrs Billington. Hexham voucher

**Class 1<sup>st</sup> Prize £10, 2<sup>nd</sup> Prize £6, 3<sup>rd</sup> Prize £4**

- 304. Aged Ram
- 305. Shearling Ram
- 306. Ram Lamb
- 307. Ewe
- 308. Gimmer
- 309. Ewe Lamb
- 310. Group of three (first prize only - no entry fee)

## SWALEDALE

Judge: Michael Chalmers

Kindly sponsored by Northumberland Farming Network

**Varley Cup** awarded to Champion Swaledale and £10 Carrs Billington, Hexham voucher

**Class 1<sup>st</sup> Prize £10, 2<sup>nd</sup> Prize £6, 3<sup>rd</sup> Prize £4**

- 311. Shearling Ram and Above
- 312. Ram Lamb
- 313. Shearling Gimmer and above
- 314. Ewe Lamb
- 315. Group of three (first prize only - no entry fee)

## MULES

Judge: Michael Chalmers

Kindly Sponsored by Tarff Valley LTD

**Perpetual Challenge Cup** awarded to champion Mule Sheep, presented by F.S.L. Bells and £10 Carrs Billington Hexham voucher

**Class 1<sup>st</sup> Prize £10, 2<sup>nd</sup> Prize £6, 3<sup>rd</sup> Prize £4**

- 316. Single Mule Gimmer Lamb
- 317. Pair Mule Gimmer Lamb
- 318. Pen of Three Mule Gimmer Lamb
- 319. Pen or Six Mule Gimmer Lambs

### **PRIME FINISHED LAMBS**

**Judge: TBC**

Kindly Sponsored by **JS Hubbuck**

**Hadfields Fertilisers Challenge Trophy** awarded to best Pair of Lambs and £10 Carrs Billington, Hexham voucher

**Class 1<sup>st</sup> Prize £10, 2<sup>nd</sup> Prize £6, 3<sup>rd</sup> Prize £4**

- 320. Two light lambs – any breed
- 321. Two heavy lambs – any breed

### **RARE AND NATIVE BREEDS**

**Judge: Ryan Perry**

Kindly sponsored by **S.A. Electrical**

**Rare Breeds Salver** awarded to Champion Rare Breed and £10 Carrs Billington Hexham voucher,

**Class 1<sup>st</sup> Prize £10, 2<sup>nd</sup> Prize £6, 3<sup>rd</sup> Prize £4**

- 322. Shearling Ram and above
- 323. Ram Lamb
- 324. Ewe
- 325. Gimmer
- 326. Ewe Lamb
- 327. Group of Three (first prize only - no entry fee)

### **ANY OTHER BREED**

**Judge: Rebecca Wilson**

£10 Carrs Billington, Hexham Voucher awarded to Champion

**Class 1<sup>st</sup> Prize £10, 2<sup>nd</sup> Prize £6, 3<sup>rd</sup> Prize £4**

- 328. Shearling Ram and above
- 329. Ram Lamb
- 330. Ewe
- 331. Gimmer
- 332. Ewe Lamb
- 333. Group of Three (first prize only - no entry fee)

### **YOUNG PEOPLE'S CLASS (17 years and under)**

**Judge: Philip Elliott**

Kindly Sponsored by **Rebecca Wilson**

**Tankard** awarded to Champion Young Handler and £10 Cash

**Entry fee: FREE!**

- 334. Best Young Handler: a sheep (any breed) exhibited by exhibitor that has not been shown in any other class. To be judged on handling skills.
- 335. Best Showmanship

# Experts in our Field

**Residential Sales & Lettings**  
**Farm Sales & Acquisitions | Farm Letting**  
**Agricultural Loans | Project Management**  
**Rural Management | Valuations**

For full details of our services, offices  
and contacts **visit [galbraithgroup.com](http://galbraithgroup.com)**  
or call **Hexham office on 01434 693 693**

## Galbraith



**Orchard  
House**   
**VETERINARY CENTRES**

*Caring for your pets as if they were our pets*

*Serving the Tyne Valley and  
North East for 25 years. Orchard  
House Vets is the independent,  
family run, award winning  
veterinary practice who care for  
your pets as if they were our own  
pets.*

 [www.orchardhousevets.com](http://www.orchardhousevets.com)

 Practices in Hexham,  
Stocksfield and Bellingham





## DOG SECTION

Secretary: MEGHAN HALL

- The Dog Show will start at 12 noon.
- All entries are taken in the dog rings at the start of each class; child handlers are free and other classes £1 per dog.
- Rosettes to 1<sup>st</sup>, 2<sup>nd</sup>, 3<sup>rd</sup> and 4<sup>th</sup> places with rosettes for all entrants in child handler classes and trophies as specified below.
- Please note we have a CLEAN FIELD policy – please pick up after your dog. If you do not have your own, bags are available from the Dog Show site, Secretary and Treasurer tents.

**The Christopher Walton Memorial Trophy awarded to the Overall Show Champion**

## CHILD HANDLER

- 336. Child Handler – under 7 years
- 337. Child Handler – 7 to 14 years

## SIGHTHOUND

Winners of Classes 338–341 inclusive eligible for Champion and Reserve Champion  
Sighthound  
**Trophy awarded to Sighthound Champion**

- 338. Puppy
- 339. Dog
- 340. Bitch

## TERRIERS

Winners of Classes 343–349 inclusive eligible for Champion and Reserve Terrier Champion  
**The Paul Hawkes Memorial Trophy awarded to the Terrier Champion**

- 341. Lakeland Dog
- 342. Lakeland Bitch
- 343. Jack Russell Dog
- 344. Jack Russell Bitch
- 345. Border Dog
- 346. Border Bitch
- 347. Any other Terrier or Crossbred Dog or Bitch
- 348. Any Terrier Puppy under 12 months
- 349. Veteran Terrier over 7 years

## GUNDOGS

Collies judged by Jessie French and Gundogs Judged by Amy Fletcher

Winners of Classes 352–357 inclusive eligible for Champion and Reserve Champion Gundog  
**The Journal Best Gun Dog Trophy awarded to Gundog Champion**

*Class 350 to 352 Kindly sponsored by Amanda Clare, Doggy Hair*

- 350. Gundog Bitch
- 351. Gundog Dog
- 352. Gundog Puppy Under 12 Months Old

*Class 353 to 355 Kindly Sponsored by Jessie Frech, Geordie Canine Services*

- 353. Collie Bitch
- 354. Collie Dog
- 355. Collie Puppy under 12 Months

## Fun Dog Show Classes

- 356. Waggiest Tale
- 357. Kids Pet
- 358. Best Biscuit Catcher
- 359. Best Cross Breed
- 360. Best Pedigree
- 361. Fancy Dress

Terrier Racing  
Heats at 1.40pm and Final at 3.45pm



# Doggy Hair

By Amanda Clare

A high quality dog grooming service provided by a City & Guilds Advanced.

Level 3 groomer.

Offering basic nail clip or bath or full grooms (breed standard or personal specification).

Working 1-2-1, based at High Eshells,  
Hexham, NE46 2LE

For more information & appointments, call  
Mandy 079667 38014



@thedogfirstaid.co

10%  
off online  
course with every  
first aid kit  
purchase

07881 246416

info@thedogfirstaid.co

www.thedogfirstaid.co

Be emergency ready with

## The Dog First Aid Co. Ltd

Provider of CPD accredited & Ofqual regulated  
dog first aid courses and a supplier of premium  
dog first aid kits, products & accessories

- 🐾 In person & online courses available
- 🐾 Taught by qualified veterinary professionals
- 🐾 IPET Network training provider
- 🐾 Covering all common canine emergencies

- 🐾 First aid kits designed by veterinary professionals with dogs in mind
- 🐾 Reflective & water resistant
- 🐾 Available in two size variations



# Sponsors, supporters and advertisers

Anna Hindmarsh – Professional Coach  
Baileys Farm Contracting, Slaley  
Bespoke Financial Wellbeing, Richy Walton  
Blackburn Cattery  
Bearl Equie Clinic  
Carrs Billington Agriculture  
CTT Haulage, Bellingham  
Clarks Country Store, Hifh Spen  
Corbridge cook shop  
Corbridge Garden Room  
Derwentview Cobs and Native Pony Stud  
Doggy Hair by Amanda Clare  
Davies Tractors  
Doonan Architects  
Dart's, The Flothers  
Dodds of Hexham  
Dynamic Property Group  
Galbraith  
Geordie Canine Services  
Hindmarsh Equestrian  
Harrison & Hetherington Group Plc.  
Hexham and Northern Marts, Hexham  
Hexhamshire Hardwoods  
Hexham Bee Keepers  
H.E. Services Ltd  
Hexham & Northern Marts  
Hollybush Nursery, Slaley  
Intake Veterinary  
I Anson Quality Feeds  
JS Hubbuck  
James Wilson, Reaston Hill  
Jimmy and Mary Welford  
Kate Potts Photography  
Lady Cross Nature Reserve  
Linda Johnston Personal Hairdressing  
Mole Country Store, Hexham  
Mrs S Charlton, Linnels  
Dr T and Mrs S Douglas, Slaley  
Nick & Rebecca Wilson, Slaley

Noisette Catering  
Northumberland Farmers Network  
North Tyne Truck Run  
Orchard House Vets  
Peart Arenas  
Proudlocks, Plant & Livestock  
Transporters RW Breaking & Schooling  
Ronaaura Dales Ponies  
Rebecca Wilson  
R.E, Corbridge  
Rose and Crown Slaley  
Rob Robson Contracting  
Slaley Community Shop  
Stokoe Rodger LLP  
Slaley Hall  
S.A. Electrical  
Sir M Darrington, Slaley  
Shield Green Nursery, Hexhamshire  
Slaley Community Shop  
Slaley W.I.  
Scotland Rural Collage  
The Fold Farm Vets Ltd  
TGS Equine and Pet Laundry  
Travellers Rest, Slaley  
The Dog First Aid Co.  
Tarff Valley LTD  
Vindamora Dog Walking & Equestrian  
Services  
Westall  
Wendy Howe, Riding Instructors  
Youngs RPS  
Albert Scott  
Dan Dixon Deer Management  
Herdmands Huts  
D.G Jewitt motor repairs  
MRC Crane Hire  
New Breeds UK  
Sky Tents, Langley

Huge thanks go to the above companies and people for their generous support of the Slaley Show Society, without which it would be difficult to continue

Thanks also go to all the unpaid volunteers who enable us to run the Show on the day, by their hard work in the run up to the Show, as well as the clearing up after.

## **SHOW SOCIETY MEMBERS**

**As at 01/05/2025**

Mr J & Mrs J Abdelnoor	Ms P Wilson
Mr R Forster	Mr R & Mrs C Bridges
Mr K & Mrs M Beckett	Mr K Dyson
Mr M Elphick	Dr J Feggetter
Mr G & Mrs H Brewis-Levie	Mrs C Hanley
Mr R Chute	Ms R Innes
Ms H Lamb	
Dr T & Mrs S Douglas	Ms C Lincoln
Mr D & Mrs S Douglas	Mr P Stephenson
Mr R & Mrs C Ferguson	Mrf R Thompson
Mr M Ford / Ms E Hood	
Ms P Goodwin	
Mrs H Hamps	
Mrs C Hanley	
Dr D & Mrs S Innes	
Ms J Jewitt	
Mr N & Mrs H Kristensen	
Mr S Lamb	
Miss H Lamb	
Mr E & Mrs C Levi	
Mrs J Matthews	

## **HONORARY LIFE MEMBERS**

Mr J & Mrs J Bailey	Mr D & Mrs S Baynes
Mr B & Mrs S Dart	Mr H & Mrs M Mole
Mr A & Mrs C Myers	Mr A & Mrs M Ogle
Mr A and Mrs M Rastall	Mr K & Mrs M Robson
Mr J & Mrs M Rowell	Dr A Weir
Mr and Mrs Pickering	

**Why not consider becoming a member of Slaley Show?**  
**More details and an application form can be found on the website**  
**[www.slaleyshow.org.uk](http://www.slaleyshow.org.uk)**



# Energy Efficient Home Improvements

JP Westall Ltd is a renewable energy company that has been trading for over 80 years. We are dedicated to helping our customers save money on their energy bills, and to helping them become more energy efficient. Our team of experts provide tailored solutions to meet individual customer needs, with a no salesmen approach and free no obligation survey. We also have our own design team and installers, so you can be sure that you're getting the best service and advice.

**Get in touch or visit our Hexham showroom to see how we can help you.**

Our services include:

- **Air Source Heat Pumps**
- **Ground Source Heat Pumps**
- **Solar PV**
- **Battery Storage**
- **Vehicle Charging**

**Grant Funding Available\***

**Air Source Heat Pumps  
Ground Source Heat Pumps**

**£7,500**



**Finance Options Available\***



To find out more visit  
[www.jpwestall.co.uk](http://www.jpwestall.co.uk)

Or call  
**01434 602740**

\* Terms and Conditions apply

Water House, Burn Lane, Hexham, Northumberland,  
NE46 3HN. Email: [office@jpwestall.co.uk](mailto:office@jpwestall.co.uk)





## Owned and run by the community

As well as everyday essentials we stock

- LOCAL: milk, cheese, yogurt, eggs, honey, sausages, pies, ice-cream & beer
- Delicious cakes baked at the shop by volunteers
- Eco products, including refill washing-up & laundry liquid
- Fantastic range of wine & beer
- Greetings cards

**Why not check us out and save an extra trip into Hexham?**



@slaleycommunityshop T: 01434 673201 W: [slaleyshop.org.uk](http://slaleyshop.org.uk) @slaleyshop



01434 604031

[www.tc-group.com](http://www.tc-group.com)

## TAX | ACCOUNTS | VAT

Working with you to make sure all aspects of your finances are well managed

Wishing everyone a fantastic day at







# Hexham and Northern Marts



Special sales of top breeding  
sheep at Hexham Mart...

**Please contact our auctioneers to buy or sell:**

T. 01434 605444  
F. 01434 604651

[info@hexhammart.co.uk](mailto:info@hexhammart.co.uk)  
[www.hexhammart.co.uk](http://www.hexhammart.co.uk)

# Your Local Property Experts

youngsRPS is one of the leading, independent local firms of  
RICS Rural and Commercial Surveyors, Land and Estate  
Agents and Development Consultants.

youngsRPS, Priestpopple, Hexham | 01434 608980  
youngsRPS, Hexham Mart, Hexham | 01434 609000  
[hexham@youngsrps.com](mailto:hexham@youngsrps.com)